



AASB Annual Convention

Dec. 4-6, 2025

Entertainment Application

Name of Group: _____

Size of Group: _____

Grade Level of Group: **Elementary School** **Middle School** **Junior High School** **High School**

School System: _____

School: _____ Principal: _____

School Address: _____

Application Authorization of Board Chairman or Superintendent: _____
(Board Chairman or Superintendent Signature)

Entertainment Director: _____ Phone Number: _____

Email Address: _____

Online Link to Talent Video: _____

Type of Submission:

Vocal	Instrumental	Performing Arts	ROTC
<input type="checkbox"/> Show Choir	<input type="checkbox"/> Concert Band	<input type="checkbox"/> Dance <input type="checkbox"/> Drama	<input type="checkbox"/> Color Guard
<input type="checkbox"/> Chorus	<input type="checkbox"/> Orchestra	<input type="checkbox"/> Poetry	Other (Please Describe):
<input type="checkbox"/> Small Ensemble	<input type="checkbox"/> Jazz Band	(Please Describe):	_____
<input type="checkbox"/> Duet	<input type="checkbox"/> String Quartet	_____	_____
<input type="checkbox"/> Solo	Other _____	_____	_____

SUBMISSION DEADLINE IS: TUES., SEPT. 30, 2025

Return to:
publicrelations@alabamaschoolboards.org | PH: 334/386-9436
or
800/562-0601 • FAX: 334/270-0000



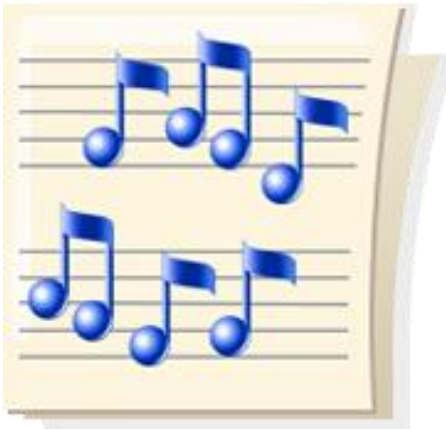

AASB Annual Convention

Dec. 4-6, 2025 Entertainment Application

Criteria/Guidelines

SELECTION CRITERIA

To be considered for a performance at the AASB Annual Convention, proposals must meet the following criteria:

- The group/individual performance should be no longer than 15 minutes.
- The number of performers should not exceed 20 students.
- The school/system/organization must be able to cover travel cost.
- We will only be providing microphones. The hotel cannot connect the group's electronic equipment to the hotel sound system.

PROPOSAL GUIDELINES

The audience for the performances will be approximately 500 local school board members and superintendents from across Alabama.

- While music selection is the option of the director, please limit the use of religious selections to one holiday song mingled with other seasonal favorites.
- Rehearsal and dressing spaces are not available at the hotel.
- Equipment used for the performance should remain in the meeting room until the end of the general session if it has to be disassembled.

PRESENTATION DETAILS

The performance will be at the beginning of one of the convention's general sessions (on **Friday, 8:30 a.m. and 3:30 p.m.**). Shortly after the beginning of the session, your group/individual will be introduced to begin the performance. Following the performance, your local school board and superintendent will be recognized. The student performers may then leave the meeting in an orderly fashion.